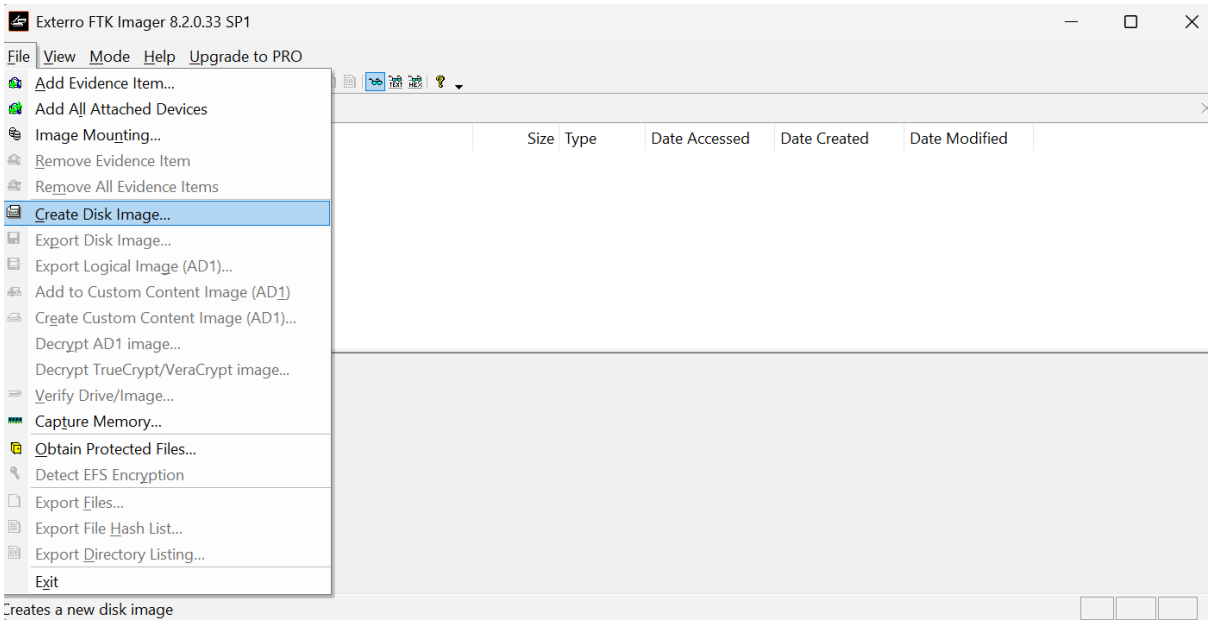
Exterro FTK Imager 8.2.0.33 SP1
File View Mode Help Upgrade to PRO
Add Evidence Item...
Add All Attached Devices
Image Mounting...
Remove Evidence Item
Remove All Evidence Items
Create Disk Image...
Export Disk Image...
Export Logical Image (AD1)...
Add to Custom Content Image (AD1)
Create Custom Content Image (AD1)...
Decrypt AD1 image...
Decrypt TrueCrypt/VeraCrypt image...
Verify Drive/Image...
Capture Memory...
Obtain Protected Files...
Detect EFS Encryption
Export Files...
Export File Hash List...
Export Directory Listing...
Exit
Size Type Date Accessed Date Created Date Modified
Creates a new disk image

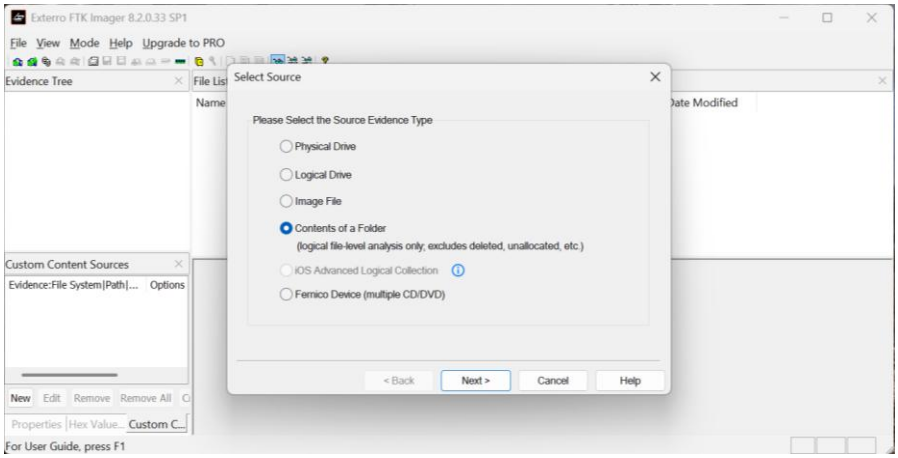
Exterro FTK Imager 8.2.0.33 SP1
File View Mode Help Upgrade to PRO
Evidence Tree
Select Source
Please Select the Source Evidence Type
Physical Drive
Logical Drive
Image File
Contents of a Folder
(logical file-level analysis only; excludes deleted, unallocated, etc.)
iOS Advanced Logical Collection
Fernico Device (multiple CD/DVD)
< Back
Next >
Cancel
Help
Custom Content Sources
Evidence:File System|Path|... Options
New Edit Remove Remove All
Properties Hex Value... Custom C...
For User Guide, press F1

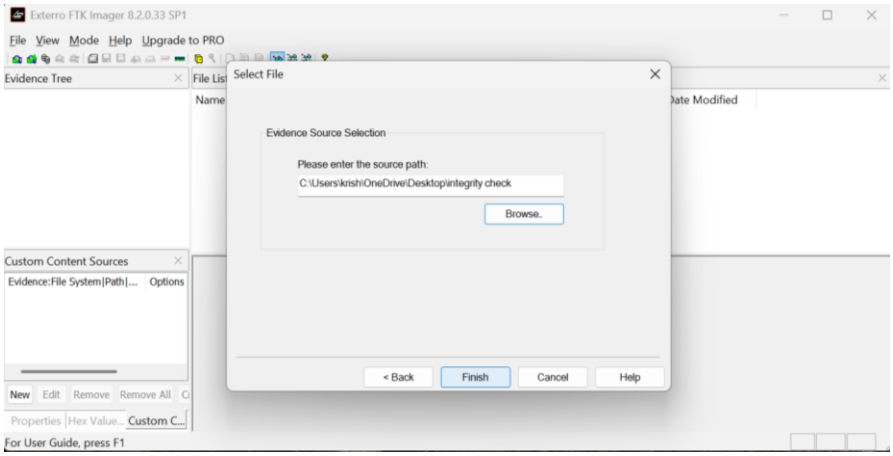
Exterro FTK Imager 8.2.0.33 SP1
File View Mode Help Upgrade to PRO
Evidence Tree
Select File
Evidence Source Selection
Please enter the source path:
C:\Users\krish\OneDrive\Desktop\integrity check
Browse..
< Back
Finish
Cancel
Help
Custom Content Sources
Evidence:File System|Path|... Options
New Edit Remove Remove All
Properties Hex Value... Custom C...
For User Guide, press F1

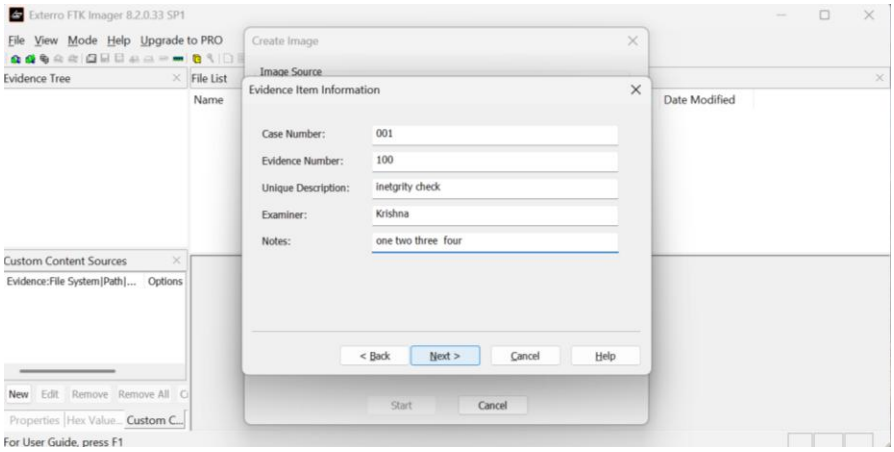

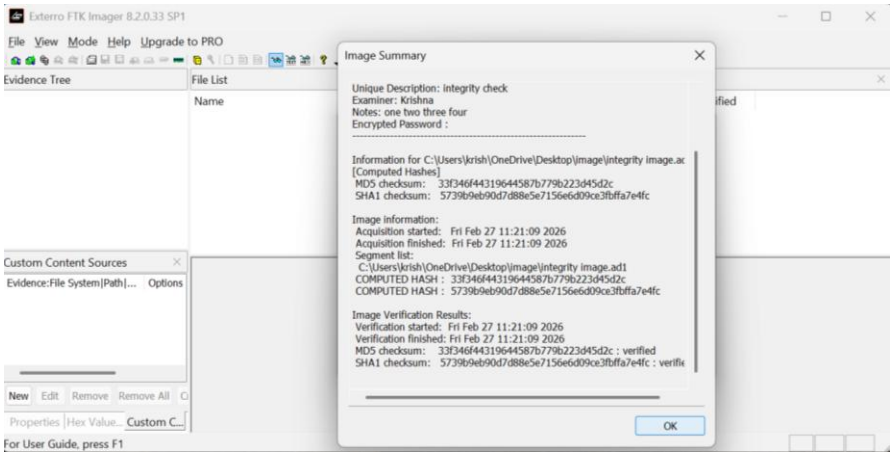

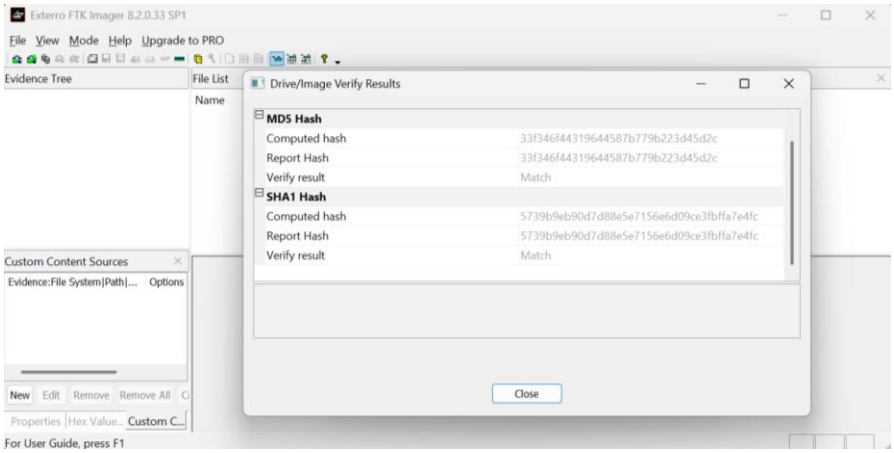


```
PS C:\Users\krish\OneDrive\Desktop\image> certutil -hashfile integrity_image.ad1 SHA256
SHA256 hash of integrity_image.ad1:
35661a776bf5d1e02c3fe10f0917e5b3c1ee5dfe44f741205ea605ea241940ff
CertUtil: -hashfile command completed successfully.
PS C:\Users\krish\OneDrive\Desktop\image>
```